

EASTLACK RESIDENCE

REPAIRING AND REPLACING THE EXISTING DECK

1817 IRVING ST NE
WASHINGTON DC 20018
DISTRICT OF COLUMBIA

05/14/21

CONTACT INFORMATION

OWNER	LAUREN & AARON EASTLACK	703.403.2816
BUILDER	GERSON SAGASTUME	240.370.5534
DESIGNER	JUAN CARLOS SERRANO	301.461.8961

APPLICABLE CODE

2015 IRC RESIDENCIAL CODE AMENDMENT BY THE DISTRICT OF COLUMBIA 2017 BUILDING CODE

GENERAL

0001 COVER SHEET

ARCHITECTURAL

A001 BSMNT FLOOR PLAN
A002 FIRST FLOOR PLAN
A003 BUILDING SECTION
A004 ELEVATION
A005 SIDE ELEVATION
A006 DETAILS
A007 DETAILS
S001 FRAMING PLAN

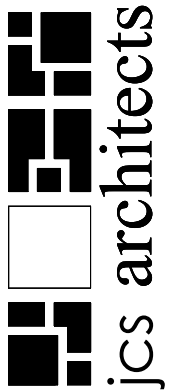

8440 Burchap Drive
Mont. Village MD 20886
p: 301.461.8961
jcserrano@jcsarchitecture.com

EASTLACK RESIDENCE
1817 IRVING ST NE
WASHINGTON DC 20018

THE OWNER OF THESE PLANS, JCS ARCHITECTS, LLC, EXPRESSLY RESERVES THE OWNERSHIP, COPYRIGHT AND ALL OTHER PROPERTY RIGHTS CONTAINED IN THESE PLANS. THE PLANS MAY NOT BE COPIED, REPRODUCED OR CHANGED IN ANY MANNER WITHOUT THE EXPRESSED WRITTEN CONSENT OF JCS ARCHITECTS, LLC.

SCOPE OF WORK

ARCHITECTURAL:
REPAIRING AND REPLACING THE EXISTING DECK

AREA: 307 SF

DRAWN BY:
F.E.S.

CHECKED BY:
J.C.S.

PROJECT NUMBER:
2021-05

COVER SHEET

Board of Zoning Adjustment
District of Columbia
CASE NO. 20780
EXHIBIT NO. 11

0001

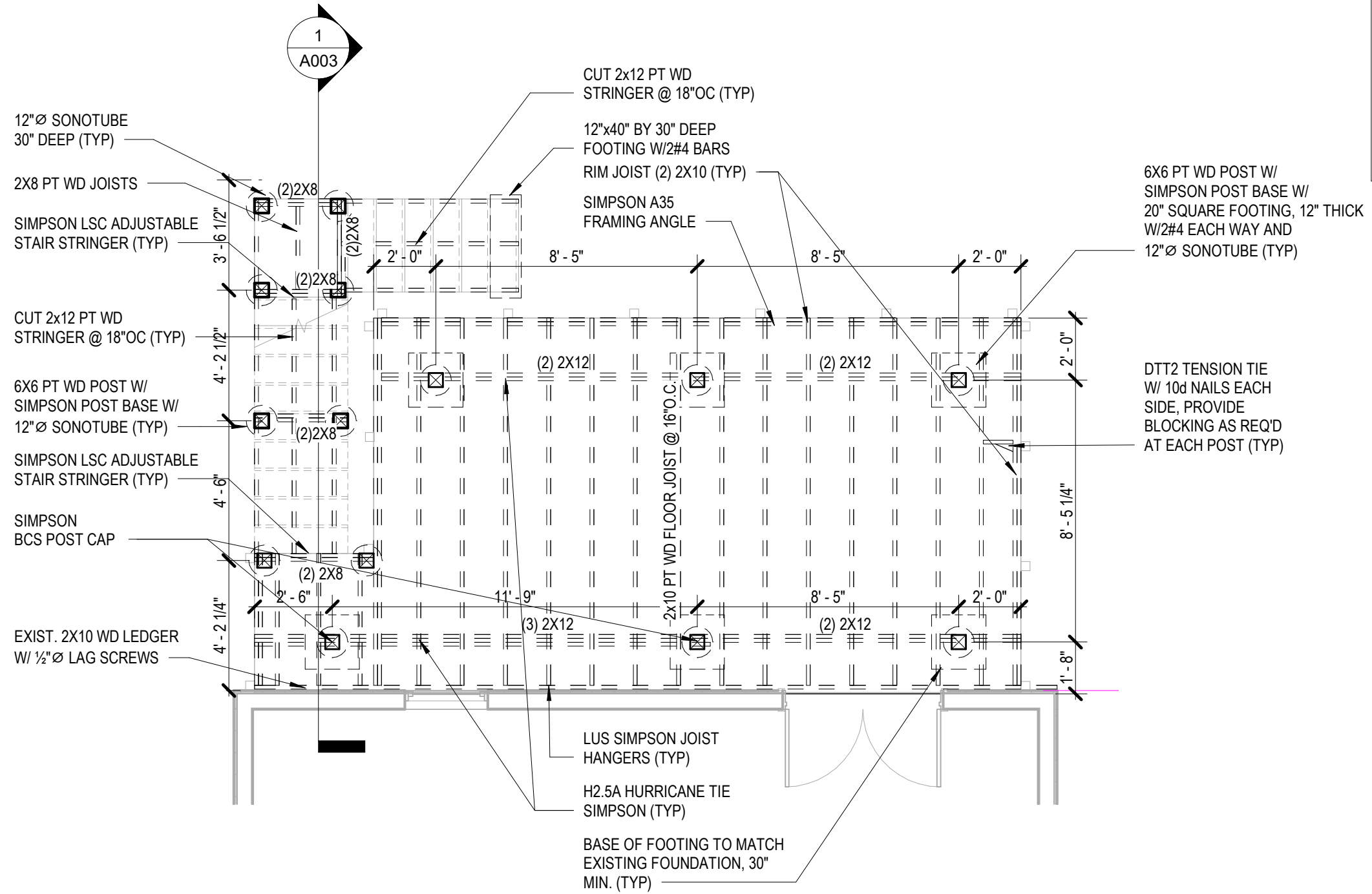

1

FRAMING PLAN

1/4" = 1'-0"

jcs architects

8440 Burchap Drive
Mont. Village MD 20886
p: 301.461.8961
jcserrano@jcsarchitecture.com

EASTLACK RESIDENCE
1817 IRVING ST NE
WASHINGTON DC 20018

THE OWNER OF THESE PLANS, JCS ARCHITECTS, LLC, EXPRESSLY RESERVES THE COPYRIGHT AND ALL OTHER RIGHTS IN THESE PLANS. THE PLANS MAY NOT BE COPIED, REPRODUCED OR CHANGED IN ANY MANNER WITHOUT THE EXPRESSED WRITTEN CONSENT OF JCS ARCHITECTS, LLC.

DRAWN BY:
F.E.S.

CHECKED BY:
J.C.S.

PROJECT NUMBER:
2021-05

FRAMING PLAN

S101

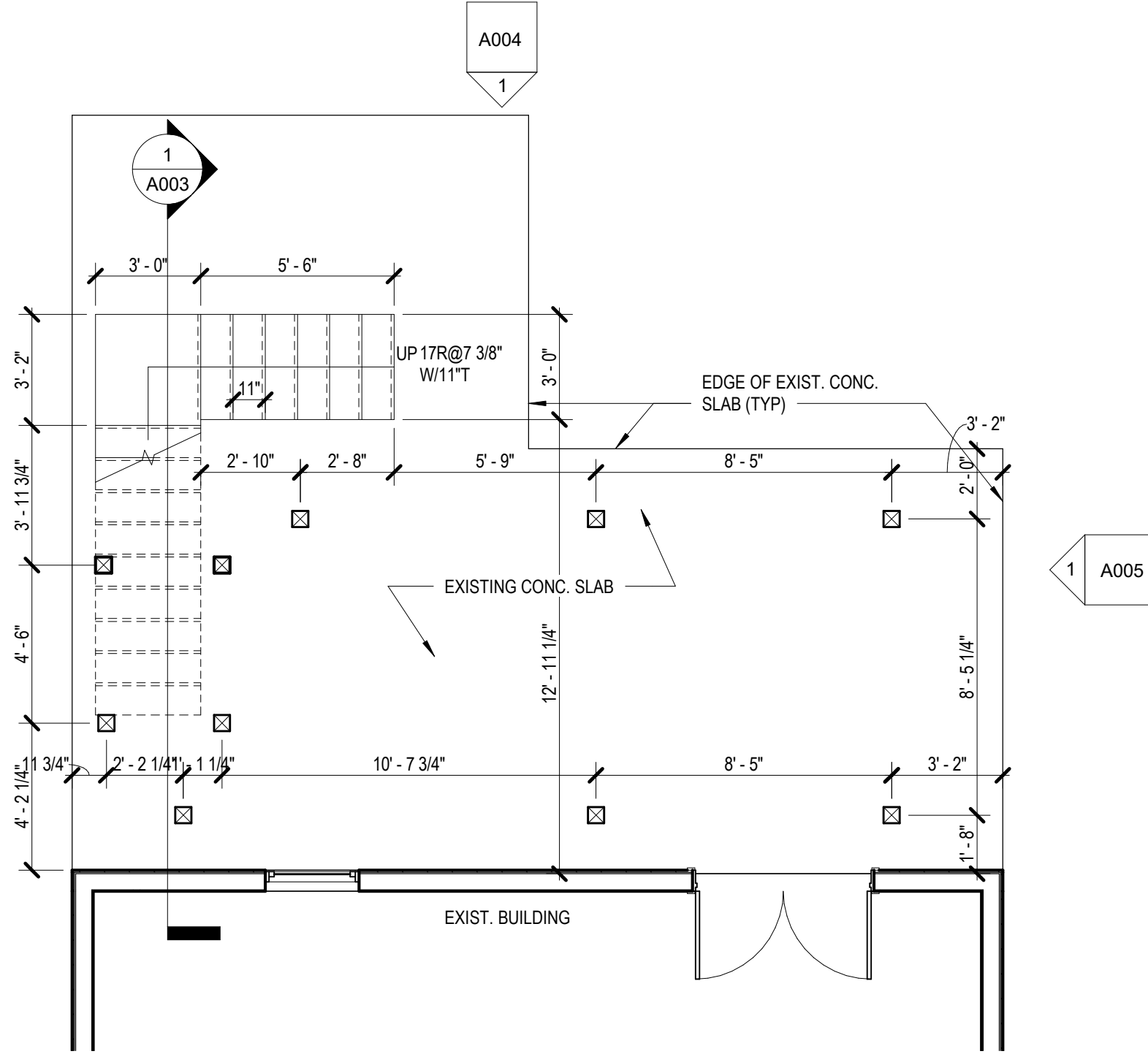

1

BASEMENT FLOOR PLAN

1/4" = 1'-0"

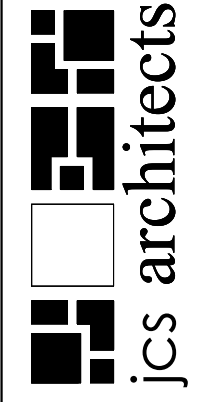

8440 Burchap Drive
 Mont. Village MD 20886
 p: 301.461.8961
 jcserrano@jcsarchitecture.com

EASTLACK RESIDENCE
 1817 IRVING ST NE
 WASHINGTON DC 20018

THE OWNER OF THESE PLANS, JCS ARCHITECTS, LLC, EXPRESSLY RESERVES THE COMMON LAW COPYRIGHT AND OTHER PROPERTY RIGHTS CONTAINED IN THESE PLANS. THE PLANS MAY NOT BE COPIED, REPRODUCED OR CHANGED IN ANY MANNER WITHOUT THE EXPRESSED WRITTEN CONSENT OF JCS ARCHITECTS, LLC.

DRAWN BY:
 F.E.S.
 CHECKED BY:
 J.C.S.

PROJECT NUMBER:
 2021-05

BASEMENT
 FLOOR PLAN

A001

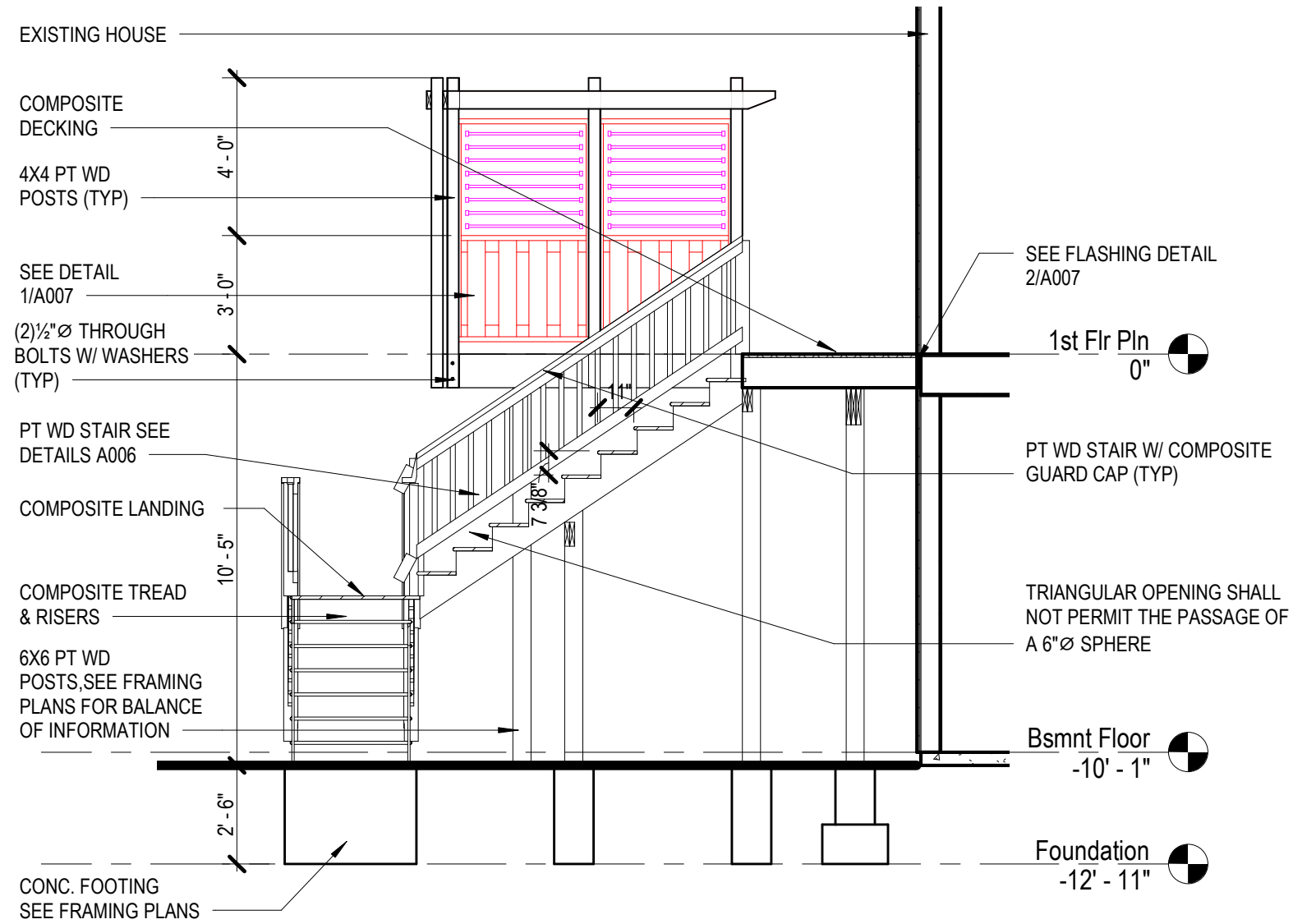

1

BUILDING SECTION

1/4" = 1'-0"

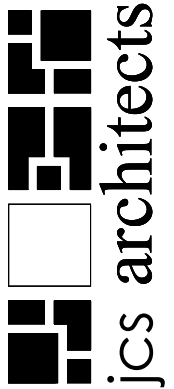

8440 Burchap Drive
 Mont. Village MD 20886
 p: 301.461.8961
 jcserrano@jcsarchitecture.com

EASTLACK RESIDENCE
 1817 IRVING ST NE
 WASHINGTON DC 20018

THE OWNER OF THESE PLANS, JCS ARCHITECTS, LLC, EXPRESSLY RESERVES THE COPYRIGHT AND ALL RIGHTS IN THESE PLANS. THE PLANS MAY NOT BE COPIED, REPRODUCED OR CHANGED IN ANY MANNER WITHOUT THE EXPRESSED WRITTEN CONSENT OF JCS ARCHITECTS, LLC.

DRAWN BY:
 F.E.S.

CHECKED BY:
 J.C.S.

PROJECT NUMBER:
 2021-05

SECTION

A003

6/2/2021 2:06:21 PM

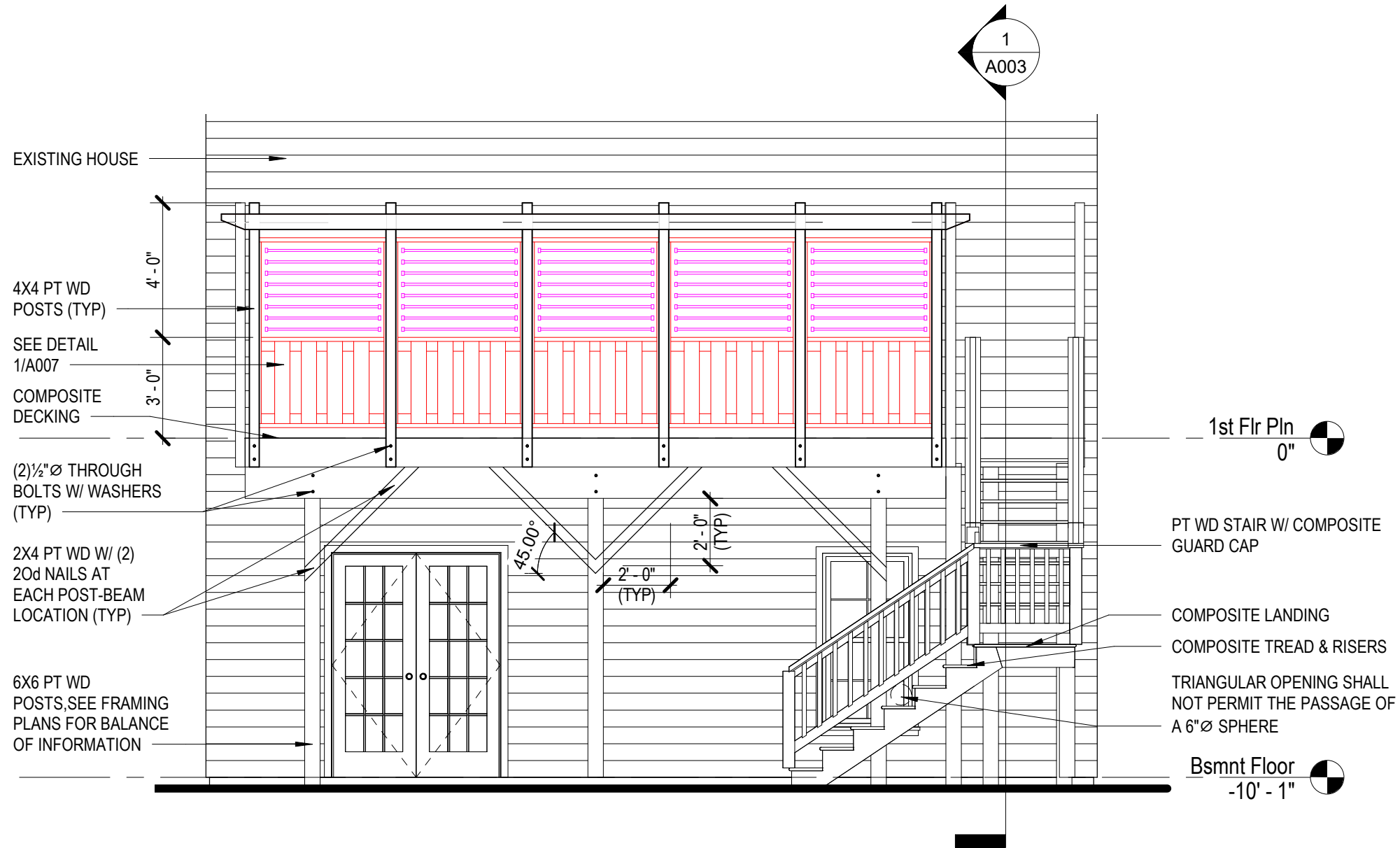

1

REAR ELEVATION

1/4" = 1'-0"

1
A003

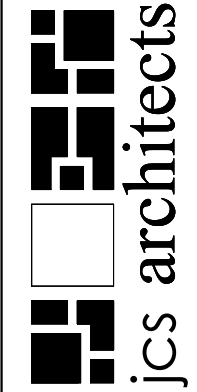

8440 Burchap Drive
Mont. Village MD 20886
p: 301.461.8961
jcserrano@jcsarchitecture.com

EASTLACK RESIDENCE
1817 IRVING ST NE
WASHINGTON DC 20018

THE OWNER OF THESE PLANS, JCS ARCHITECTS, LLC, EXPRESSLY RESERVES THE COMMON LAW COPYRIGHT AND OTHER PROPERTY RIGHTS IN THE PLANS. THE PLANS MAY NOT BE COPIED, REPRODUCED OR CHANGED IN ANY MANNER WITHOUT THE EXPRESSED WRITTEN CONSENT OF JCS ARCHITECTS, LLC.

DRAWN BY:
F.E.S.

CHECKED BY:
J.C.S.

PROJECT NUMBER:
2021-05

ELEVATIONS

A004

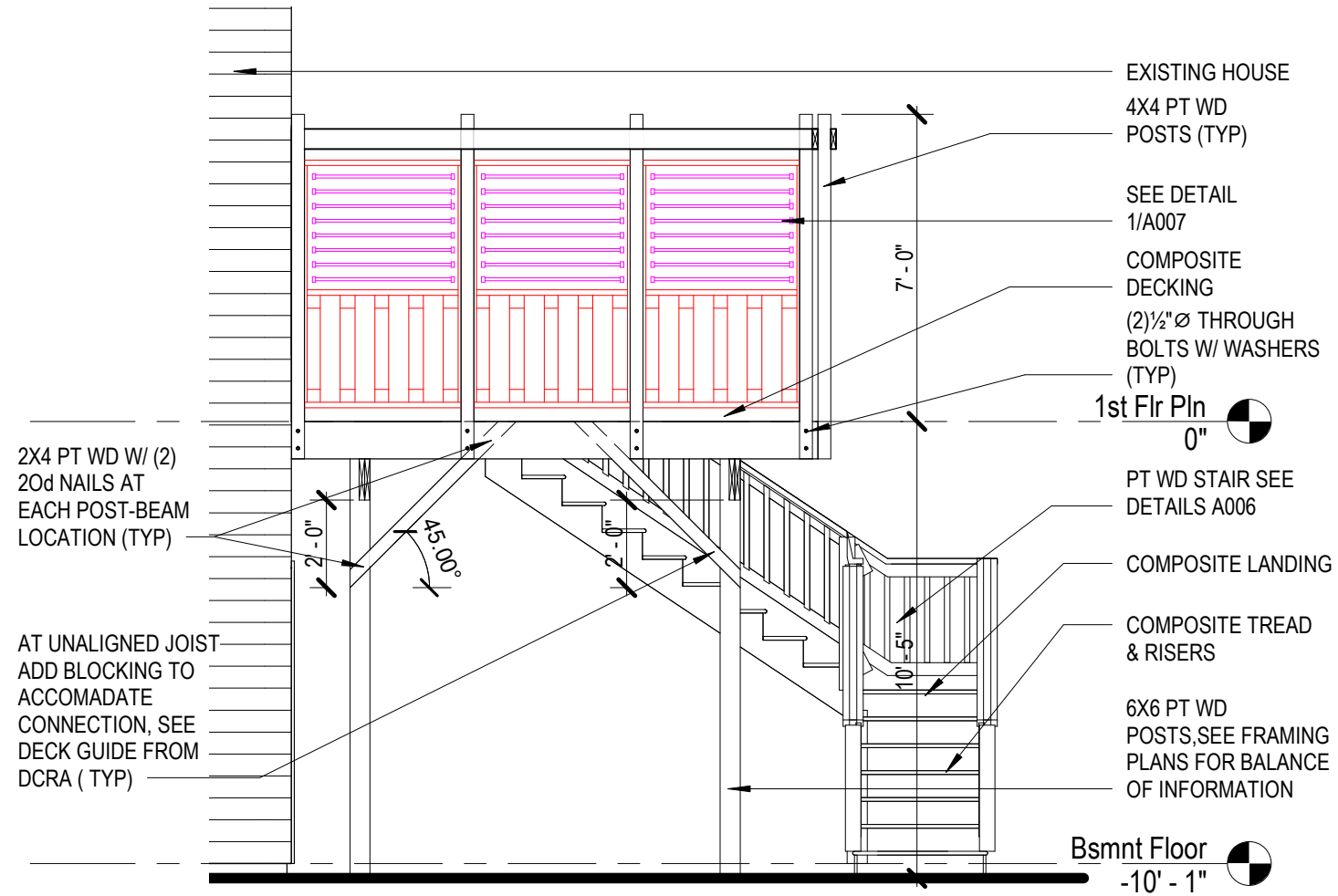

1 SIDE ELEVATION
1/4" = 1'-0"

jcs architects
8440 Burchap Drive
Mont. Village MD 20886
p: 301.461.8961
jcserrano@jcsarchitecture.com

EASTLACK RESIDENCE
1817 IRVING ST NE
WASHINGTON DC 20018

THE OWNER OF THESE PLANS, JCS ARCHITECTS, LLC EXPRESSLY RESERVES THE COPYRIGHT AND ALL RIGHTS IN THESE PLANS. THE PLANS MAY NOT BE COPIED, REPRODUCED OR CHANGED IN ANY MANNER WITHOUT THE EXPRESSED WRITTEN CONSENT OF JCS ARCHITECTS LLC.

DRAWN BY:
F.E.S.

CHECKED BY:
J.C.S.

PROJECT NUMBER:
2021-05

SIDE
ELEVATION

A005

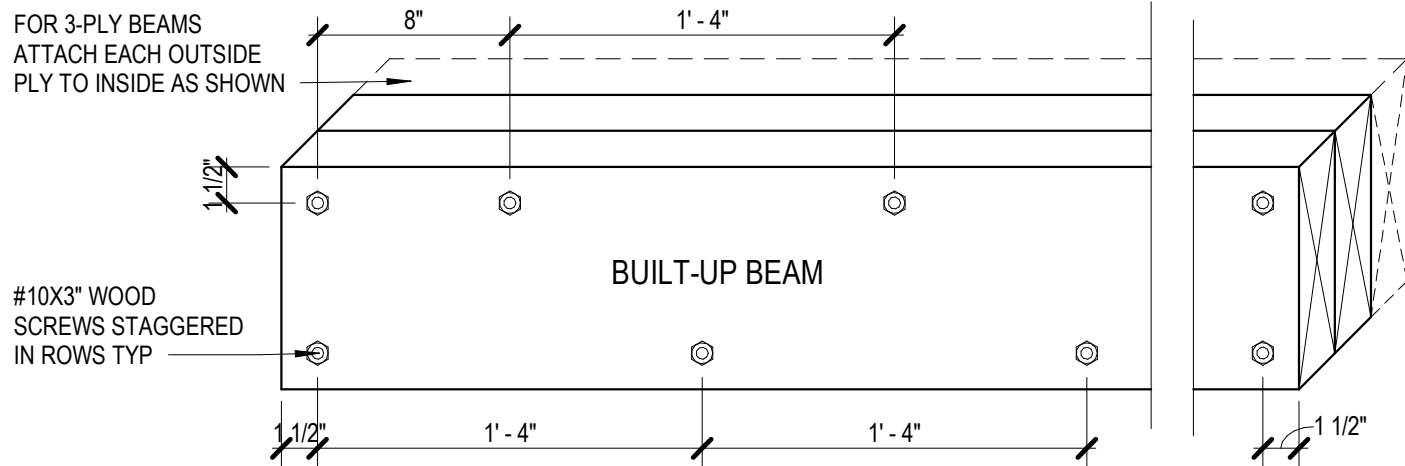

BEAM DETAIL

1

1 1/2" = 1'-0"

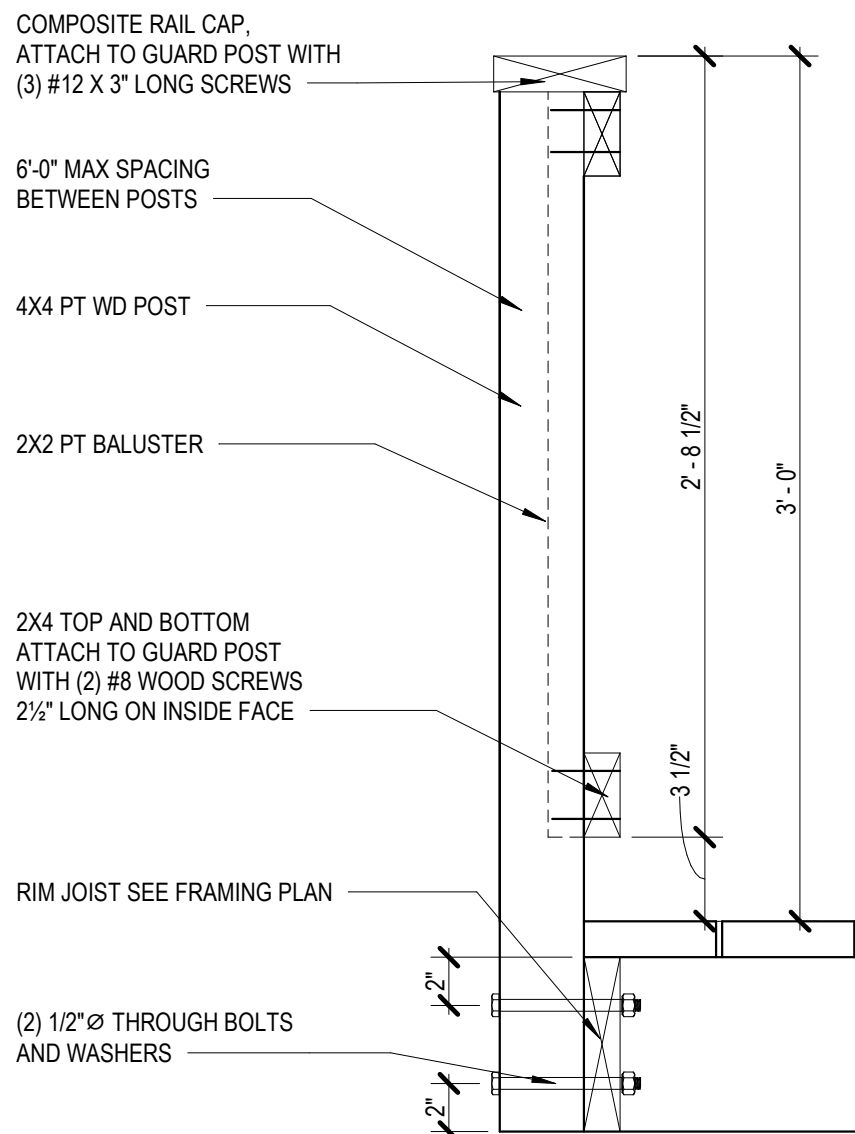

GUARD POST AT STAIR DETAIL

2

1 1/2" = 1'-0"

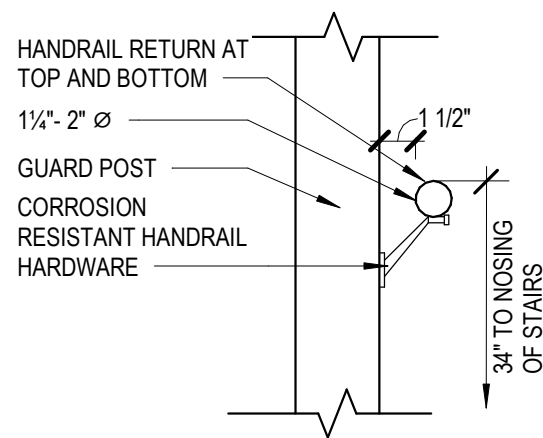

HANDRAIL DETAIL

3

1 1/2" = 1'-0"

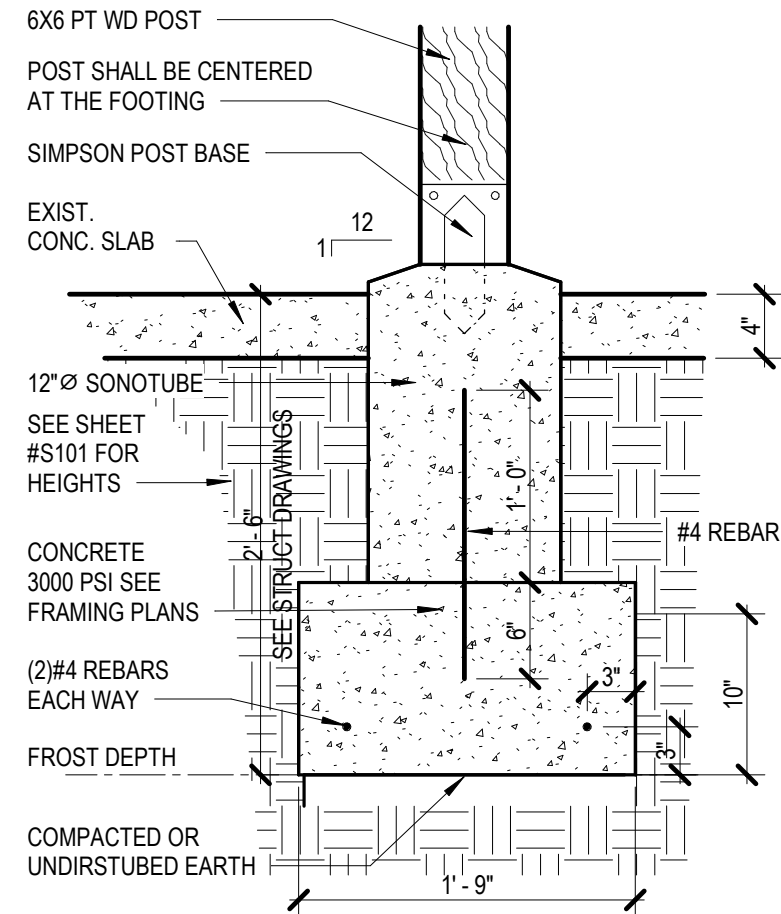

TYP FOOTING DETAIL

5

1" = 1'-0"

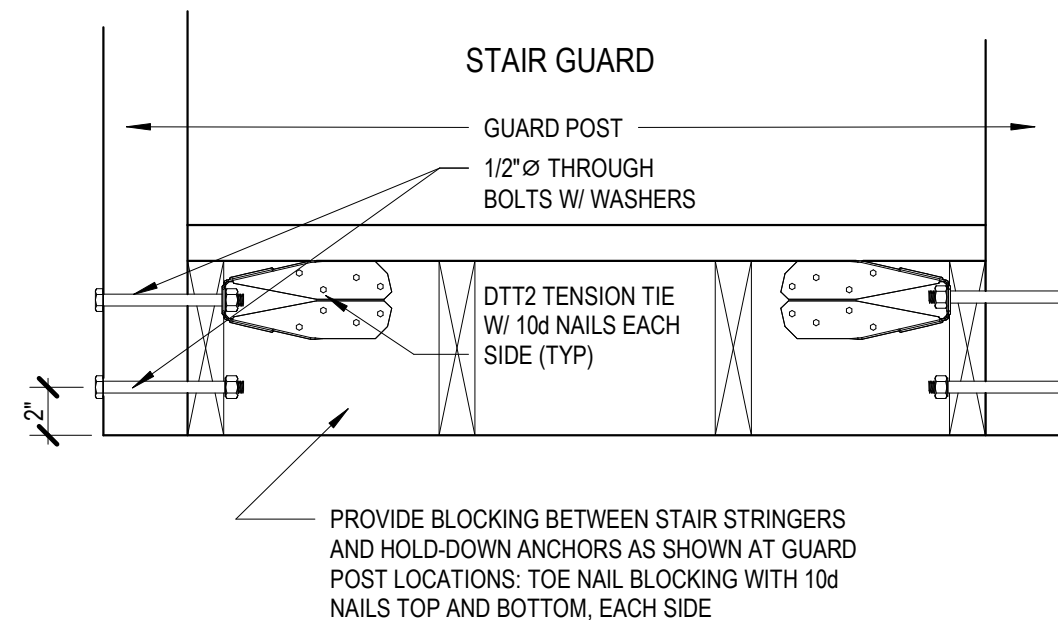

STAIR GUARD DETAIL

4

1 1/2" = 1'-0"

jcs architects

8440 Burchap Drive
Mont. Village MD 20886

p: 301.461.8961
jcserrano@jcsarchitecture.com

EASTLACK RESIDENCE
1817 IRVING ST NE
WASHINGTON DC 20018

THE OWNER OF THESE PLANS, JCS ARCHITECTS, LLC, EXPRESSLY RESERVES THE COMMON LAW COPYRIGHT AND OTHER PROPERTY RIGHTS CONTAINED IN THESE PLANS. THE PLANS MAY NOT BE COPIED, REPRODUCED OR CHANGED IN ANY MANNER WITHOUT THE EXPRESSED WRITTEN CONSENT OF JCS ARCHITECTS, LLC.

DRAWN BY:
F.E.S.

CHECKED BY:
J.C.S.

PROJECT NUMBER:
2021-05

DETAILS

A006

2

FLASHING DETAIL

1 1/2" = 1'-0"

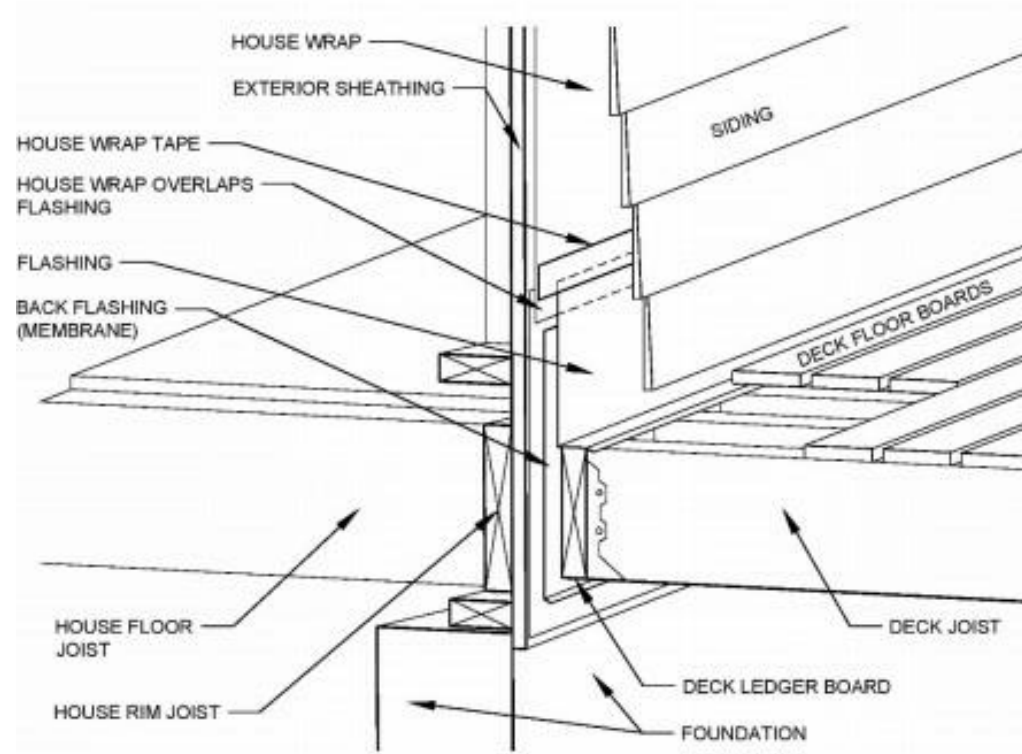

1

PRIVACY FENCE

3/4" = 1'-0"

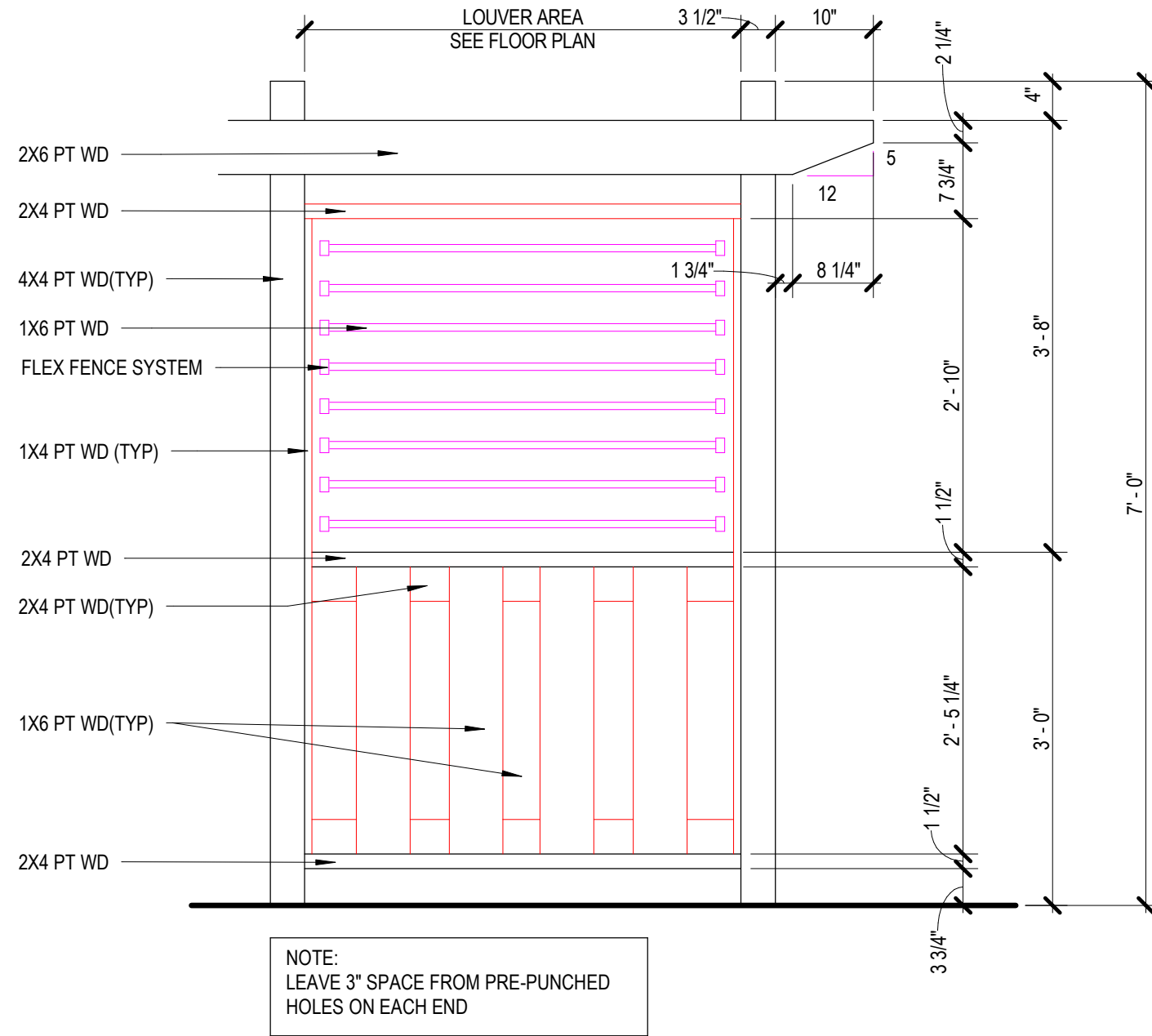

jcs architects
 8440 Burchap Drive
 Mont. Village MD 20886
 p: 301.461.8961
 jcserrano@jcsarchitecture.com

EASTLACK RESIDENCE
 1817 IRVING ST NE
 WASHINGTON DC 20018

THE OWNER OF THESE PLANS, JCS ARCHITECTS, LLC, EXPRESSLY RESERVES THE COMMON LAW COPYRIGHT AND OTHER PROPERTY RIGHTS CONTAINED IN THESE PLANS. THE PLANS MAY NOT BE COPIED, REPRODUCED OR CHANGED IN ANY MANNER WITHOUT THE EXPRESSED WRITTEN CONSENT OF JCS ARCHITECTS, LLC.

DRAWN BY:
 F.E.S.

CHECKED BY:
 J.C.S.

PROJECT NUMBER:
 2021-05

DETAILS

A007